H. XLI AYUNTAMIENTO COSTITUCIONAL
DE TEPIC, NAYARIT

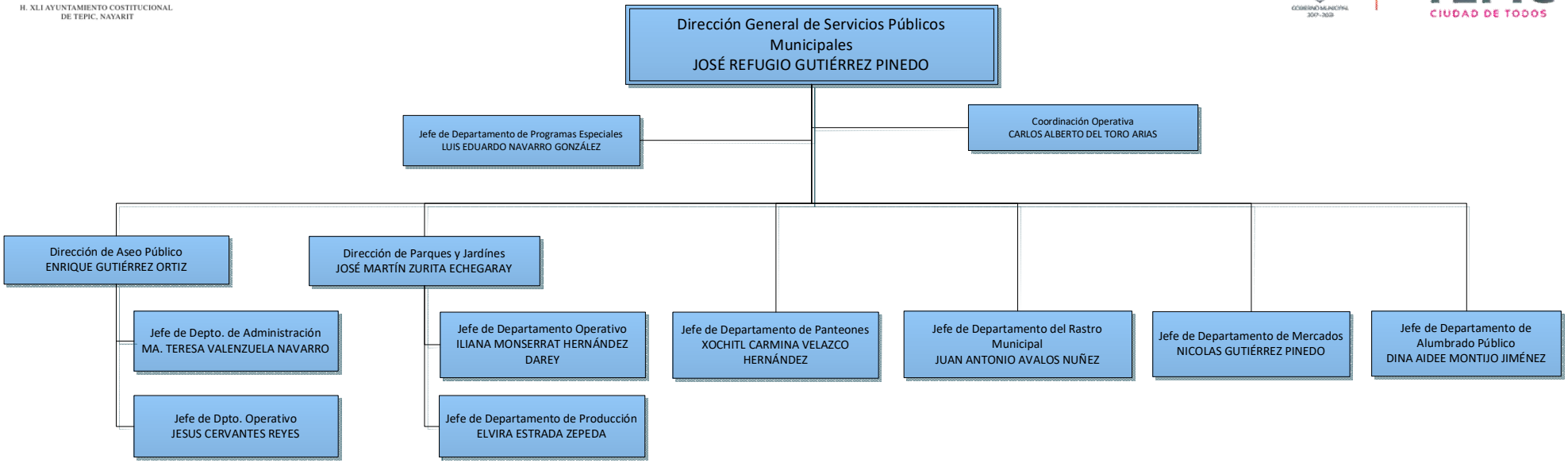

02/07/2018