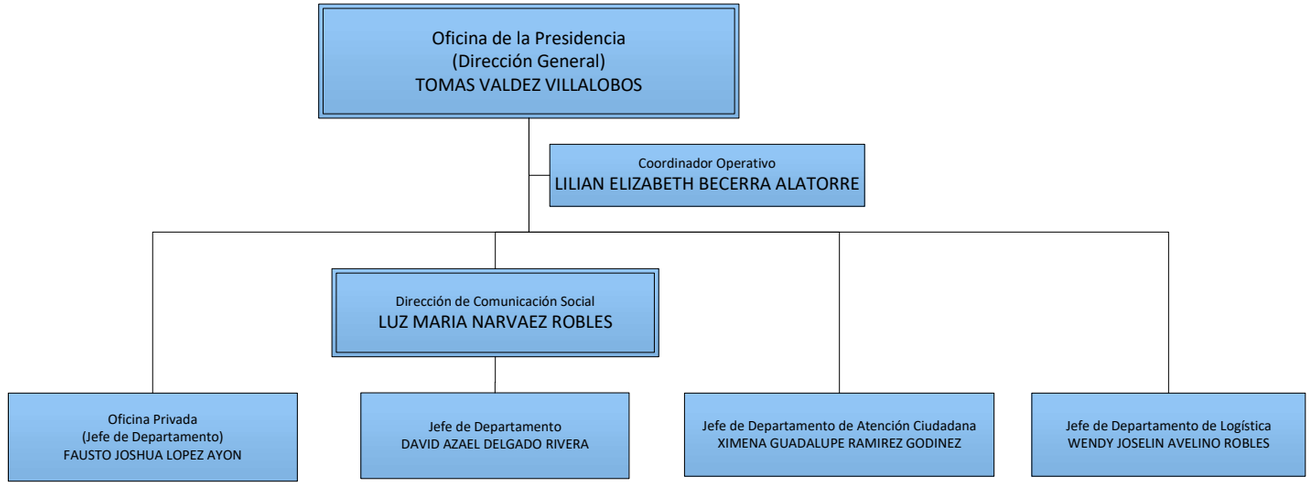H. XLI AYUNTAMIENTO COSTITUCIONAL
DE TEPIC, NAYARIT