H. XLI AYUNTAMIENTO COSTITUCIONAL
DE TEPIC, NAYARIT

TEPIC
CIUDAD DE TODOS

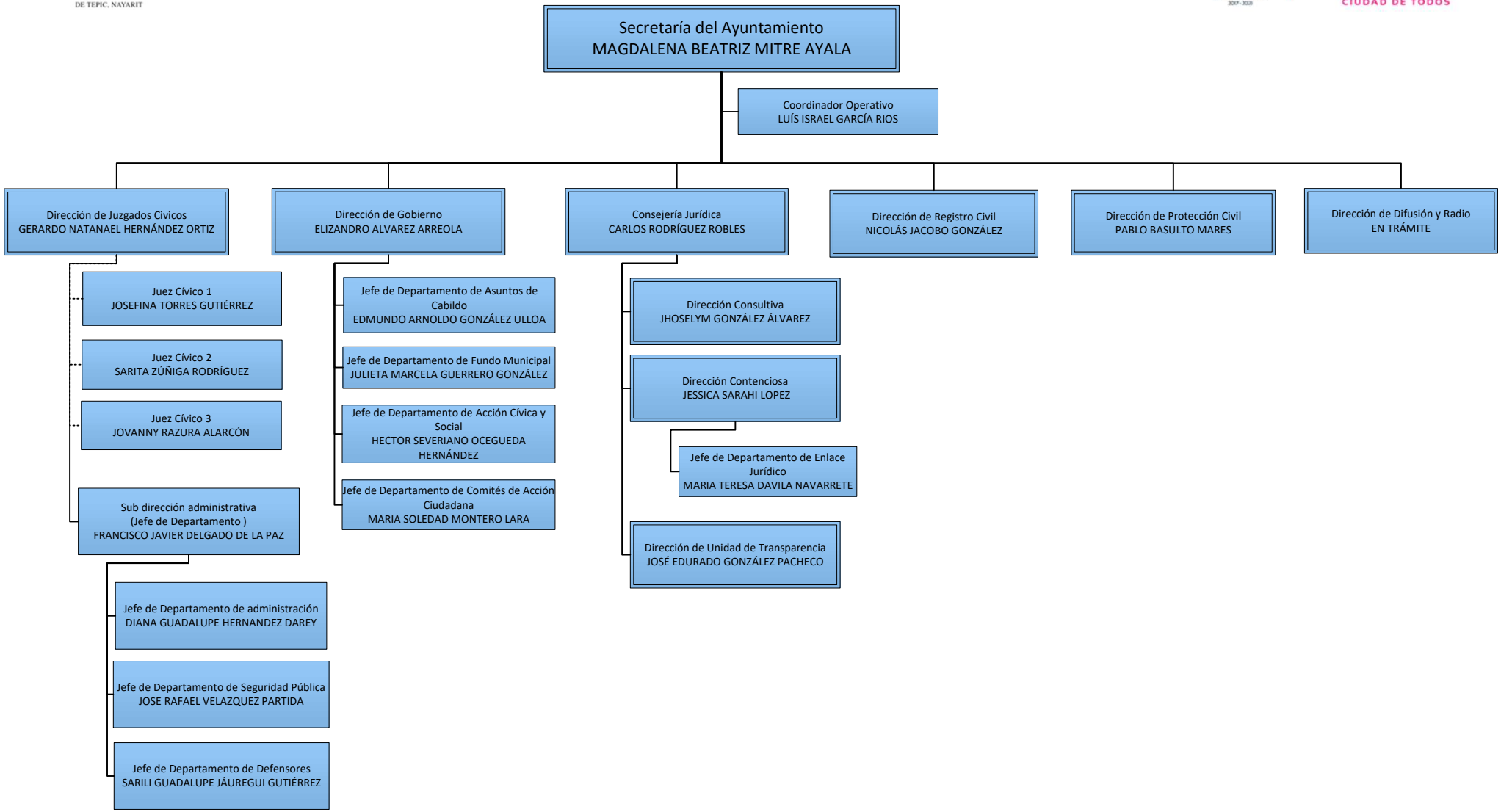

14/07/2021