H. XLI AYUNTAMIENTO COSTITUCIONAL
DE TEPIC, NAYARIT

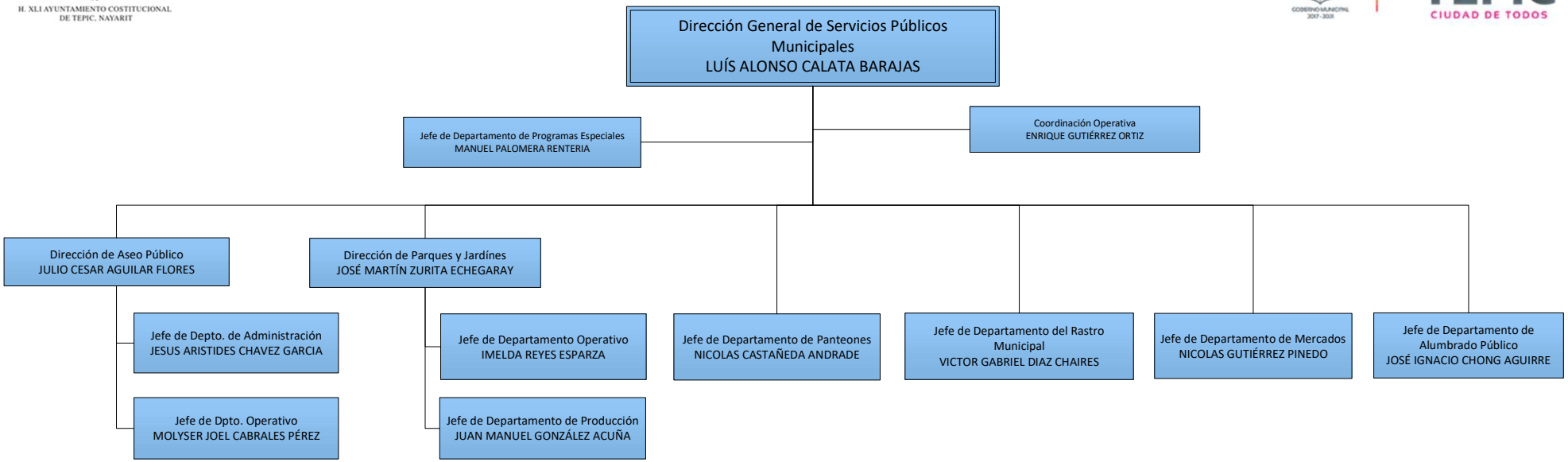

14/07/2021